



**The most beautiful fabric** between heaven and earth.

markilux Awning Fabric Collection – Made in Germany



**markilux**  
The best under the sun



50

---

anniversary  
1972 | 2022

50 years of designer awnings “Made in Germany”.

50 years of innovative, safe sun protection.

50 years of happy and satisfied customers.

And we are going to keep making you happy. That’s a promise!

markilux



**Printed is not woven!**

Before making a final choice of pattern, please be sure to compare the illustration in this fabric brochure with an actual fabric sample in the showroom of your local markilux specialist dealer. Depending on the model, awning size and pattern, the awning cover will either be seamless or with transverse or longitudinal seams in a specific symmetrical arrangement starting from the centre of the awning cover.



## The most beautiful fabric between heaven and earth.

### Our unique fabrics help to create a special ambience

It is the colour and quality of the awning fabric that make the ambience on your patio and in your conservatory special. Colour nuances, patterns and textures succeed in creating that uniquely special effect by virtue of their brightness and hue. As a leading manufacturer of top-quality awning fabrics with 100 years of experience in the manufacture of textiles, markilux offers an unparalleled variety. Among the more than 200 patterns in thematically coordinated colour families, you are bound to find your very own and most beautiful fabric between heaven and earth. When it comes to making your choice, allow yourself to be inspired, enthused, advised by your markilux specialist dealer ...

markilux designer awnings have received a multitude of awards:



| Brand

| e.g. markilux perfotex, visutex

# Reduced to the essence: Free. Time.

## Premium quality made in Germany.

For 50 years, markilux has been developing and making top-quality solar protection solutions. markilux designer awnings are characterised by their first-rate, multi-award-winning design and innovative technology. The production of awning and cover under one roof is the essence of what markilux “Made in Germany” represents, with the aim of making an al fresco lifestyle comfortable, convenient and enjoyable. With markilux, you can turn your favourite spot outdoors into something extra special. **The best under the sun. Create the most alluring shade in the world.**

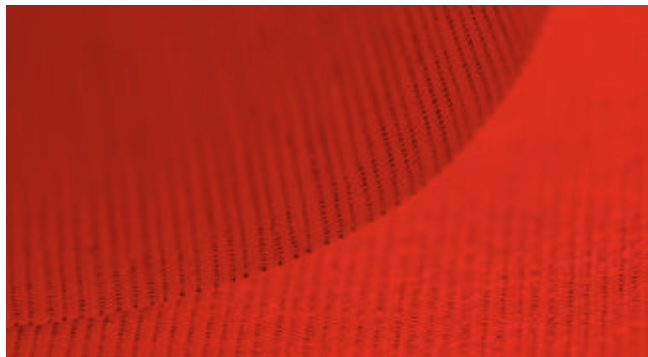

### markilux quality

The best possible materials and a comprehensive quality management system ensure that every markilux designer awning has a long service life. As a company, markilux is certified in accordance with EN ISO 9001 standards.



### markilux functionality

markilux combines innovative technologies and smart solutions to create high-end products. A multitude of accessories and operating options make it possible to individualise your markilux designer awning in line with your own personal wishes.





#### **markilux service**

The combination of a brand product, expert advice and professional installation makes your solution perfect. Qualified markilux specialist dealers provide a comprehensive service and a personal point of contact in your area.



#### **markilux design**

It is the perfect combination of form and function that turns an awning into a markilux designer awning. In this respect, markilux relies on its long-standing experience in R&D and design.



#### **Self-cleaning effect**

Water droplets pick up dirt particles and run off the awning cover taking the dirt with them (the awning must be set at a pitch of at least 14 degrees), ensuring you can enjoy your beautiful fabric for a long time to come.



#### **Bonded awning covers**

Panel joints bonded together ultrasonically ensure a consistent, unobtrusive appearance. Their excellent resistance to water, light and fluctuations in temperature ensures that the service life of the cover is extended substantially.



#### **Light and weather resistance and resistance to fading**

High-tech yarns dyed right to the core and a high-grade finish developed in house guarantee the most stunning shade in which to relax.



#### **markilux App, Cover Finder and Fabric Sample Shop**

markilux develops, manufactures and tests its awning cover fabrics in its own facility in Germany. Find your own personal favourite amongst the more than 200 fabric patterns in the showroom of your markilux specialist dealer, with the markilux AR-App or in the Fabric Sample Shop at [markilux.com](https://www.markilux.com)





## markilux awning covers.

### Quality – Made in Germany.

#### Functionality can be so beautiful

When manufacturing our awning fabrics made from sunsilk and sunvas we leave absolutely nothing to chance. We add a final finishing flourish to the fabric with a special formula developed in house. This finish gives our awning covers incredible longevity and resistance to rain, light and fluctuations in temperature. Certified in accordance with Oeko-Tex standard 100, markilux awning covers are guaranteed free from harmful dyes and chemicals.

What is more, with an Ultraviolet Protection Factor (UPF) of 50+, all solid markilux awning covers made of sunsilk or sunvas offer the highest possible degree of UV protection offered by fabrics. Your skin's own protection factor is enhanced by a factor of more than 50. This allows you to enjoy sunny days for longer, without putting your health at risk.





“Being fully involved, open to new ideas, thinking freely. Making technological advances, consolidating material awareness, fully utilising shape and colour. Treading new ground, creating a vision, making a statement. These are our goals. This is what motivates us.”

Annette Busch | Head of markilux Textile Design



  
smartart  
THE ART OF SMART PRINTING

**markilux smart art collection**

With smart art, markilux is introducing highly unusual fabric patterns, works of art in fact. Visual highlights for your patio, with the charm of artistic creativity.

From page 12



#### **markilux visutex**

Innovative fabrics allow you to conjure up your own personal awning heaven in the tried and tested qualities sunsilk and sunvas – available exclusively from markilux.

From page 20



#### **markilux suncolours**

Colour becomes personality. Select your own favourite pattern from seven contrasting colour families, in the qualities sunsilk, sunvas or sunbow.

From page 36



#### **markilux specials**

Semi-transparent, heat-reflecting, air-permeable, highly water-resistant and flame-retardant awning fabrics for special applications.

From page 64

#### **sunsilk**

Brilliant luminescence. Silky smooth surface. Awning covers in sunsilk impress with their unique luminosity.

#### **sunvas**

Softly glowing. Textile-like to the touch. sunvas awning fabrics score with their textile character and natural appearance.

#### **sunbow**

Impressive effect. Tangible texture. sunbow awning fabrics\* are characterised by unique patterns in classic shades of colour.

\* Depending on the model and size, not all the maximum awning dimensions can be achieved. Detailed information can be acquired from your markilux specialist dealer.





Art. Full.



markilux



  
smartart  
THE ART OF SMART PRINTING



markilux



34002 smart art  
Blossom



34007 smart art  
Dots rose



34014 smart art  
Leaves green



34011 smart art  
Leaves grey



34006 smart art  
Circles orange

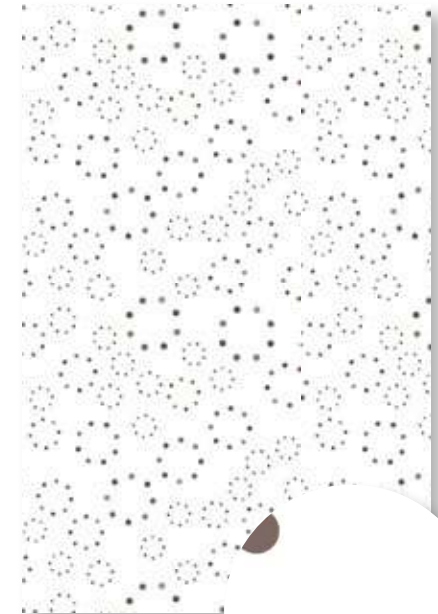

34005 smart art  
Circles grey



**Dare to envisage something extraordinary**

markilux is proud to present the one and only smart art fabric collection:

16 attractive and impressive motifs inspired by art. Every one unique – in its own way.

Patterns that will lend your patio the flair of individuality and creativity.

The art of smart printing: printed – as if painted.





34003 smart art  
Chain green

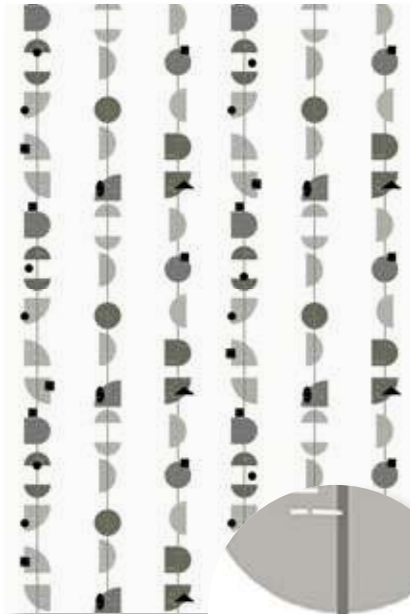

34004 smart art  
Chain grey



34013 smart art  
Stripe green

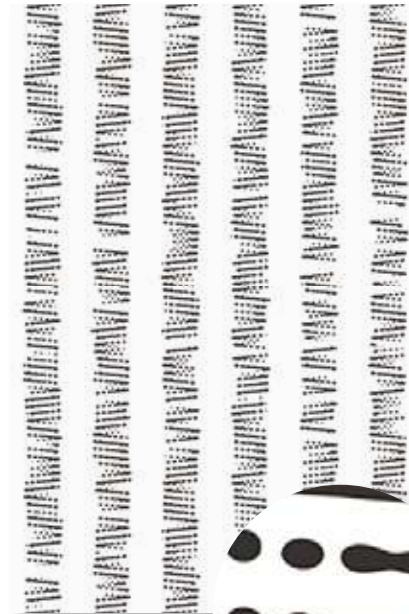

34012 smart art  
Stripe grey



### The artful art of technology

This innovative markilux printing technology makes the creation of remarkably atypical motifs possible. With smart art markilux is introducing highly unusual fabric patterns – works of art, in fact. A visual highlight for your patio with the charm of artistic creativity. Leaving your “imprint” takes on a whole new meaning.





340 16 smart art  
Painting green



340 15 smart art  
Painting grey



#### Impressive from any and every angle

When viewed against the light, the pattern motif is clearly visible on the unprinted underside of the fabric. The printed motif is visible on the side hems of the cover where these have been turned under. A pattern mismatch may be in evidence where the cover panels have been joined.

markilux



**Art. Full.**

markilux smart art awning cover fabrics are manufactured using a state-of-the-art latex printing process. They are highly weatherproof, lightfast and water-resistant.



34010 smart art  
Layers green



34001 smart art  
Layers grey

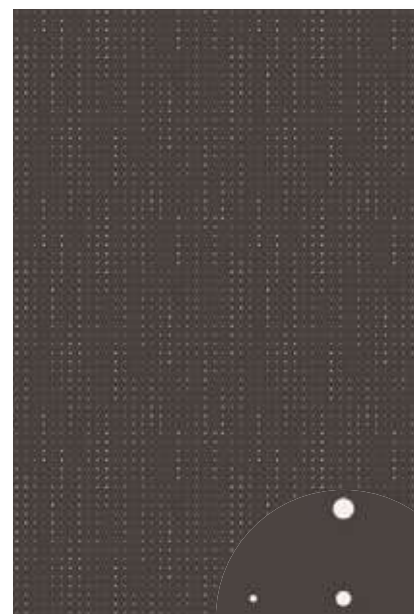

34009 smart art  
Glow dark

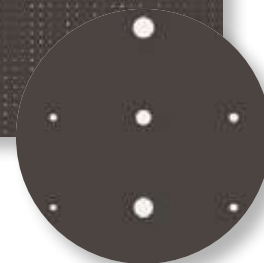

34008 smart art  
Glow bright

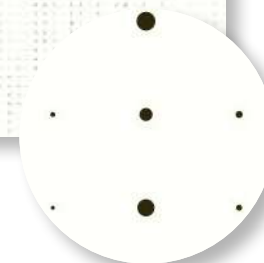

#### The smart art "Takeaway Gallery"

All 16 fabric patterns in their original quality to be appraised and touched, with inviting images and information. The practical Collection Swatch Box makes it possible to present the smart art fabric patterns effectively.

One collection  
endless ideas

A rectangular block with a vibrant red background and a fine, wavy, textured pattern.

visut<sup>ex</sup>

A rectangular block with a bright yellow background and a fine, wavy, textured pattern.

SUNcolours





specials

collection one

Exclusivity that meets  
the highest demands



markilux

visutex

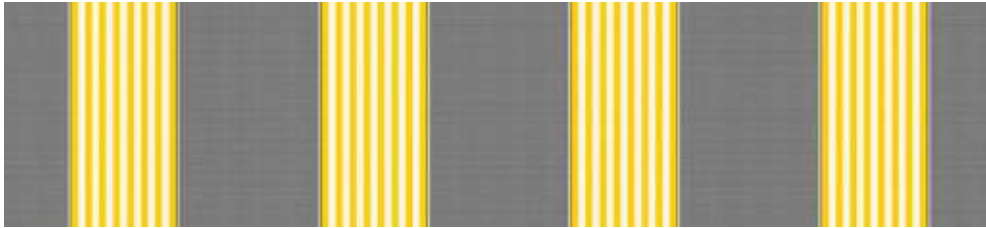

36981 sunsilk

| III 30 cm |



30711 sunvas

| 1:1 |



30401 sunvas

| III 24 cm |

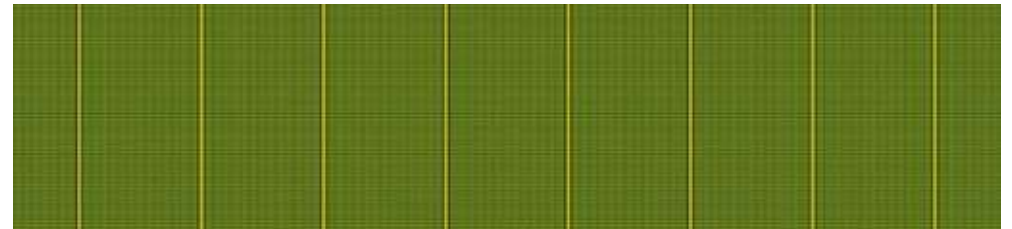

31405 sunvas

| III 15 cm |



30701 sunvas

| 1:1 |



31411 sunvas

| 20 cm |



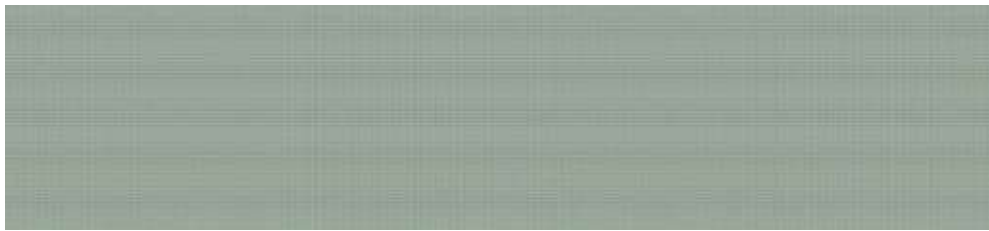

36966 sunsilk

| 1:1 |



30705 sunvas

| 1:1 |



30706 sunvas

| 1:1 |

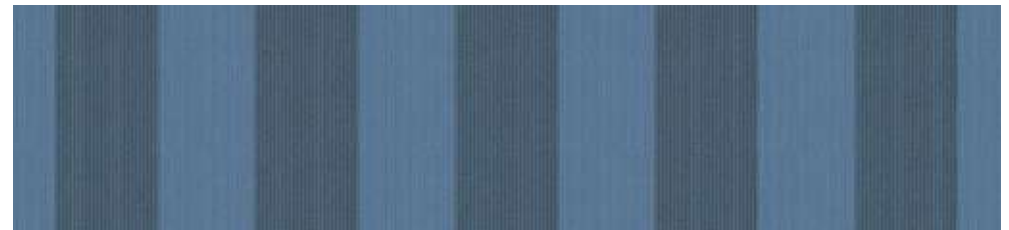

30405 sunvas

| III 24 cm |



30406 sunvas

| 24 cm |



32455 sunsilk

| 1:1 |



30703 sunvas

| 1:1 |



36967 sunsilk

| 1:1 |



36920 sunsilk

| 1:1 |



31472 sunvas

| III 30 cm |



30202 sunvas

| III 30 cm |

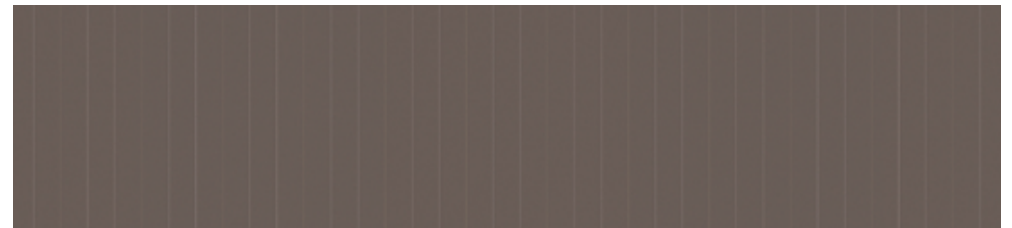

31412 sunvas

| III 20 cm |

visutex





markilux





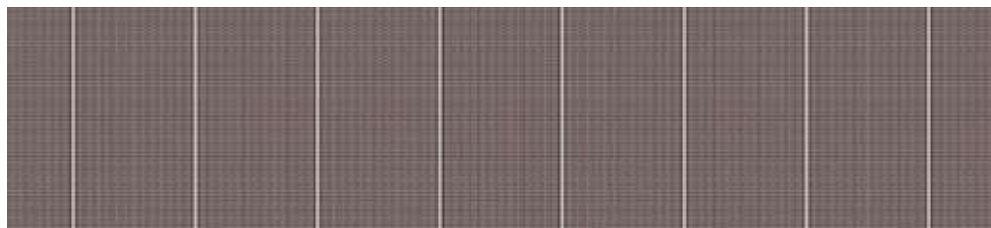

31404 sunvas

| III 15 cm |



36964 sunsilk

| 1:1 |



30707 sunvas

| 1:1 |



36907 sunsilk

| III 12 cm |



30207 sunvas

| III 30 cm |



36918 sunsilk

| III 30 cm |



31410 sunvas

| III 20 cm |



30709 sunvas

| 1:1 |

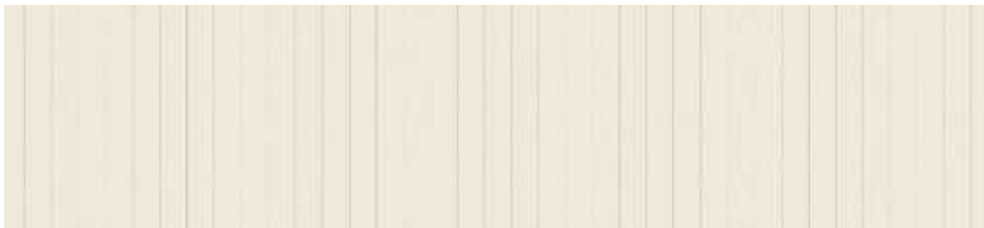

31409 sunvas

| III 20 cm |



30409 sunvas

| III 24 cm |





markilux



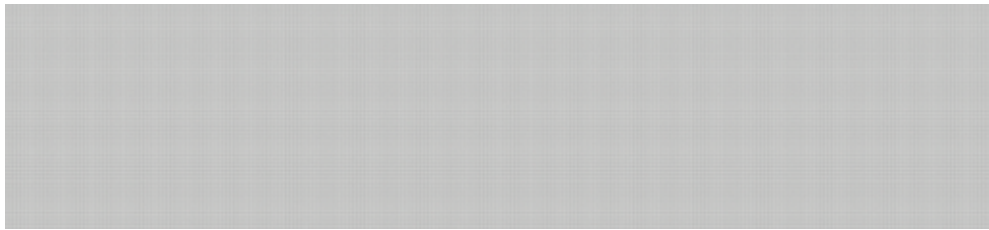

36968 sunsilk

| 1:1 |

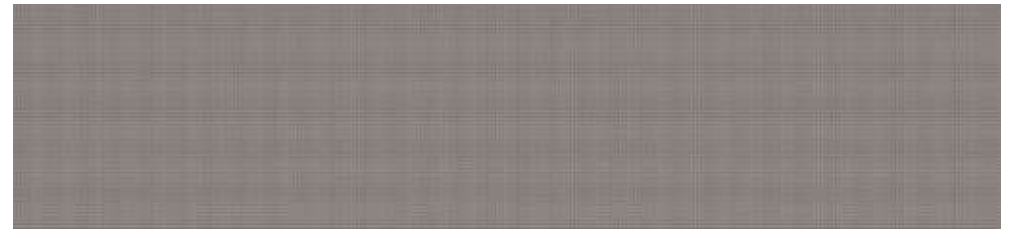

36965 sunsilk

| 1:1 |



30209 sunvas

| III 30 cm |



31431 sunvas

| 15 cm |

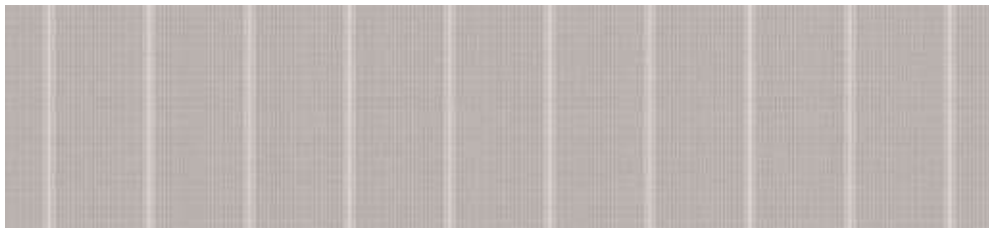

36908 sunsilk

| III 12 cm |

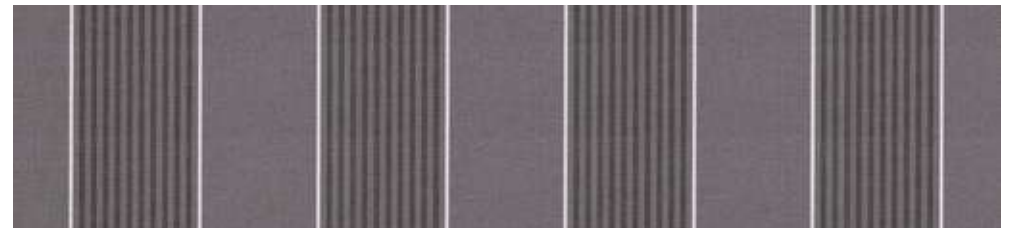

31467 sunvas

| 30 cm |



30009 sunvas

| III 15 cm |



36980 sunsilk

| III 30 cm |



30006 sunvas

| III 15 cm |

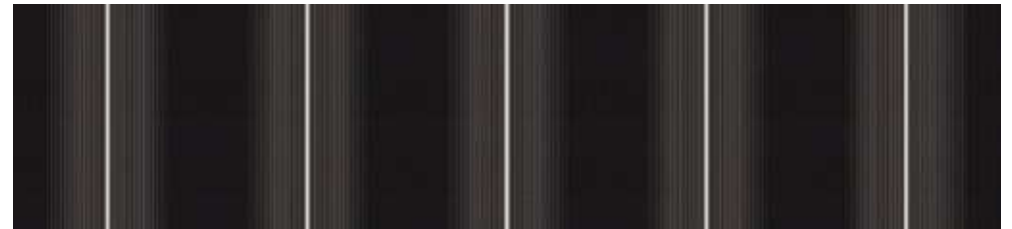

36924 sunsilk

| III 24 cm |



30005 sunvas

| III 15 cm |

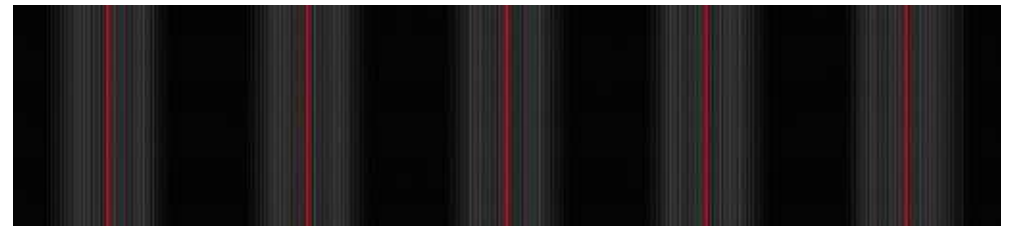

36923 sunsilk

| 24 cm |



visutex





Colour  
becomes personality



markilux

SUNcolours



markilux



31027 sunvas

| 1:1 | XL | t+ | p+ |



41421 sunbow

| 1:1 |

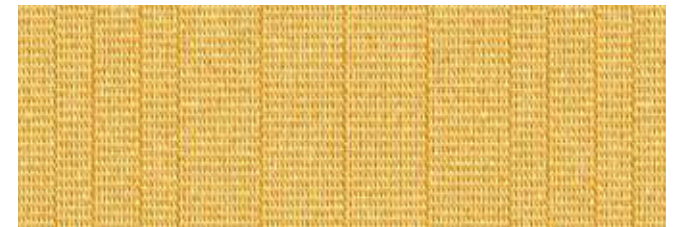

41422 sunbow

| 1:1 |

# suncolours Yellow

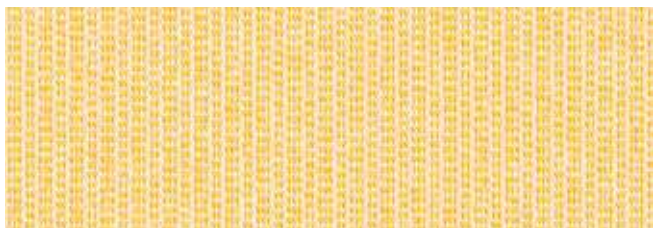

41423 sunbow

| 1:1 |



31031 sunvas

| 1:1 | XL | t+ | p+ |



41724 sunbow

| III 30 cm |

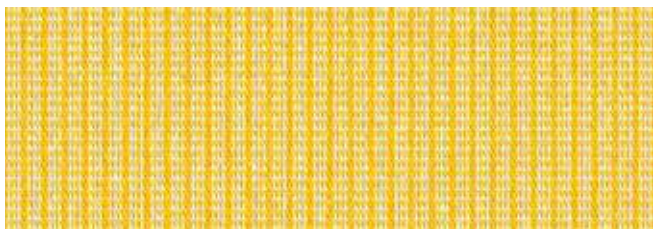

41424 sunbow

| 1:1 |



31576 sunvas

| III 15 cm |

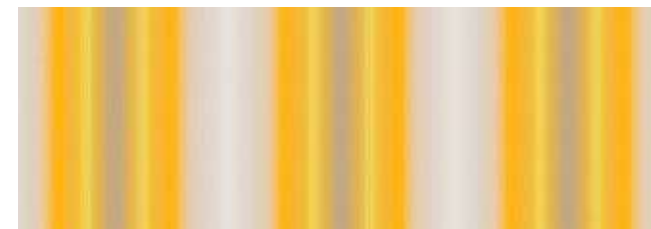

41725 sunbow

| III 30 cm |



30901 sunvas

| 1:1 | t+ | p+ |

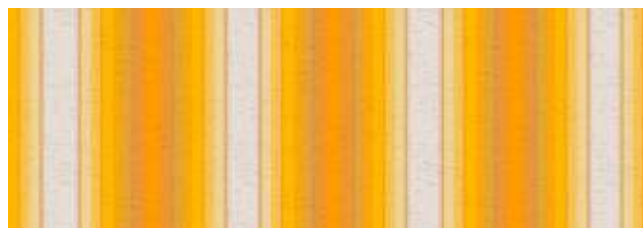

41723 sunbow

| III 24 cm |



41620 sunbow

| III 20 cm |

| XL | This fabric is available for seamless drop valance covers up to a drop of 230 cm | t+ | This fabric is also available as transolair | p+ | This fabric is also available as perla FR



31042 sunvas

| 1:1 | t+ | p+ |



31002 sunvas

| 1:1 |



42720 sunbow

| III 24 cm |

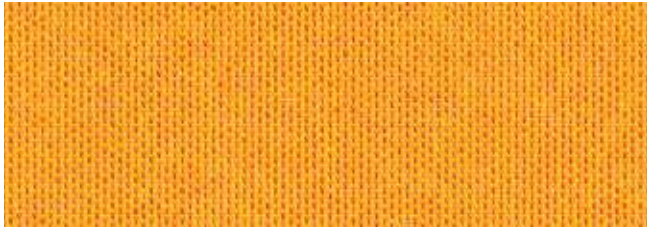

41425 sunbow

| 1:1 |



30912 sunvas

| 1:1 |



41722 sunbow

| III 24 cm |



## SUNcolours Orange

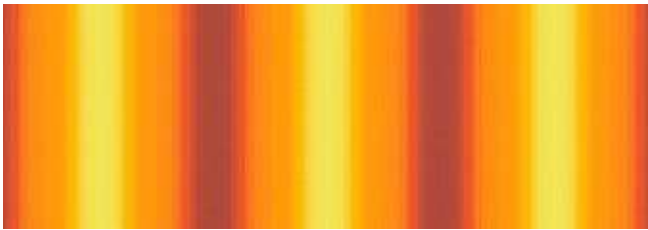

417 21 sunbow

| III 30 cm |



417 20 sunbow

| III 24 cm |



| t+ | This fabric is also available as transolair

| p+ | This fabric is also available as perla FR

markilux



411 30 sunbow

| 1:1 |



310 13 sunvas

| 1:1 | XL | t+ | p+ |



421 30 sunbow

| 1:1 |

# SUNcolours Red



31483 sunvas

| 1:1 | t+ | p+ |



42730 sunbow

| III 24 cm |



41631 sunbow

| III 20 cm |

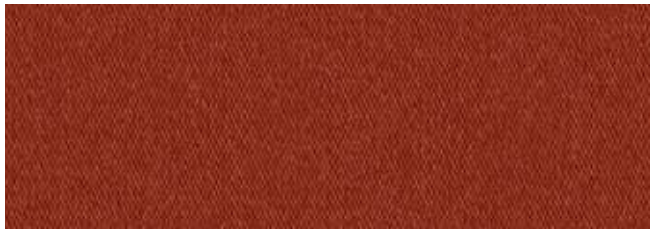

41132 sunbow

| 1:1 |



31204 sunvas

| III 40 cm |



41630 sunbow

| III 20 cm |

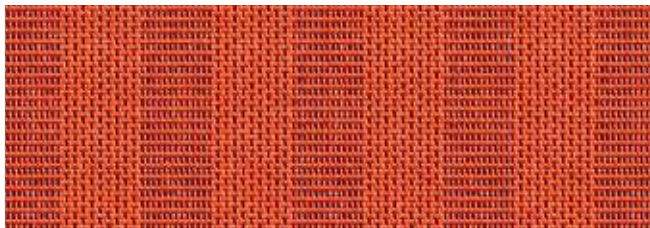

42430 sunbow

| 1:1 |

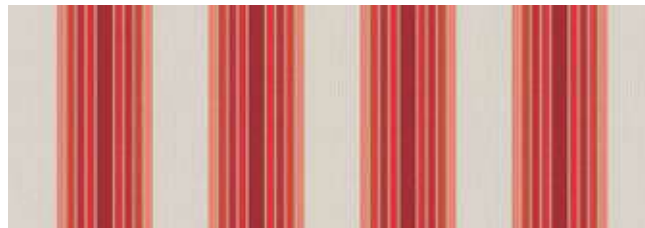

41731 sunbow

| III 20 cm |

| XL | This fabric is available for seamless drop valance covers up to a drop of 230 cm | t+ | This fabric is also available as transolair | p+ | This fabric is also available as perla FR



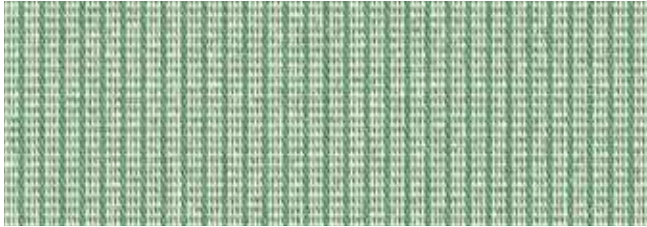

41460 sunbow

| 1:1 |



31016 sunvas

| 1:1 | XL | t+ |



31416 sunvas

| III 40 cm |



41161 sunbow

| 1:1 |

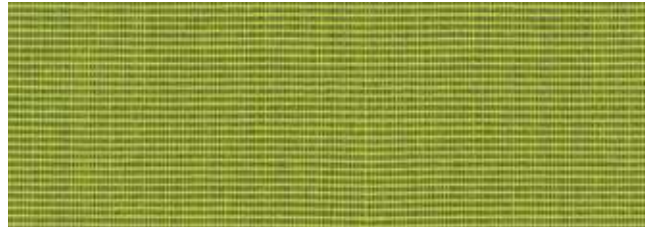

31486 sunvas

| 1:1 | t+ | p+ |



41760 sunbow

| III 24 cm |



41160 sunbow

| 1:1 |



31406 sunvas

| III 30 cm |

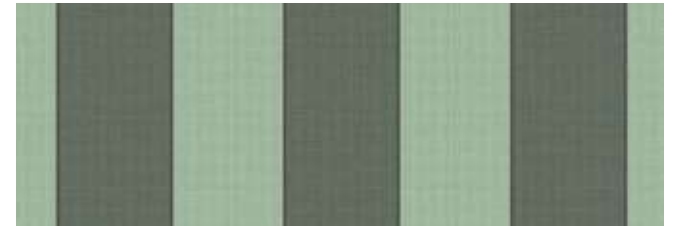

41762 sunbow

| III 30 cm |

## SUNcolours Green



417 61 sunbow

| III 24 cm |



416 60 sunbow

| III 20 cm |



| XL | This fabric is available for seamless drop valance covers up to a drop of 230 cm

| t+ | This fabric is also available as transolair

| p+ | This fabric is also available as perla FR



markilux





## **SUN**colours **Blue**

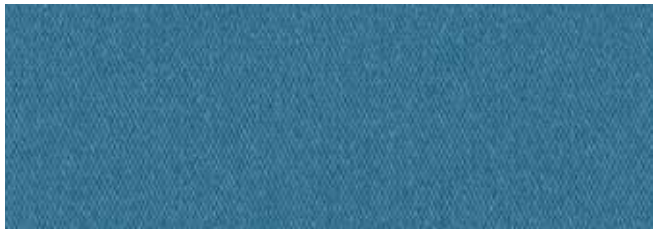

**411 50** sunbow

| 1:1 |

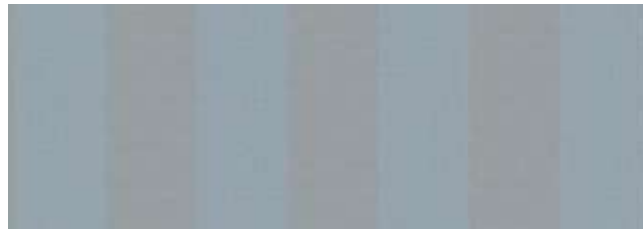

**427 50** sunbow

| III 24 cm |



**416 50** sunbow

| III 20 cm |



**414 50** sunbow

| 1:1 |

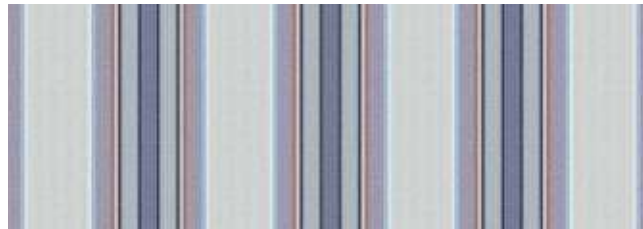

**417 50** sunbow

| III 24 cm |



41120 sunbow

| 1:1 |



30937 sunvas

| 1:1 | t+ | p+ |

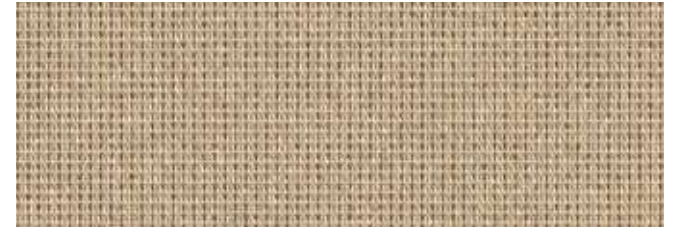

41412 sunbow

| 1:1 |



31117 sunvas

| 1:1 | XL | t+ |

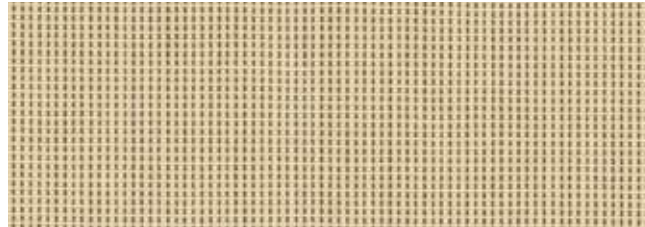

30907 sunvas

| 1:1 | t+ | p+ |



31037 sunvas

| 1:1 | XL | t+ |



41415 sunbow

| 1:1 |



41414 sunbow

| 1:1 |

## SUNcolours Beige



|XL| This fabric is available for seamless drop valance covers up to a drop of 230 cm    |t+| This fabric is also available as transolair    |p+| This fabric is also available as perla FR



markilux



# suncolours Beige



**31487 sunvas**

| 1:1 | t+ | p+ |

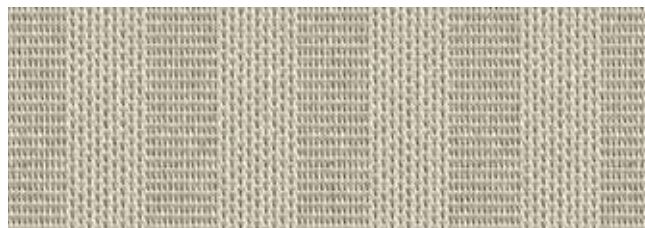

**42484 sunbow**

| 1:1 |

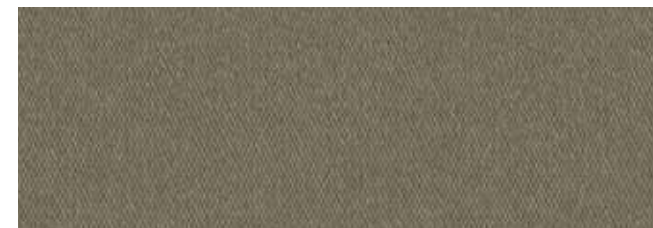

**41110 sunbow**

| 1:1 |



**41488 sunbow**

| 1:1 |

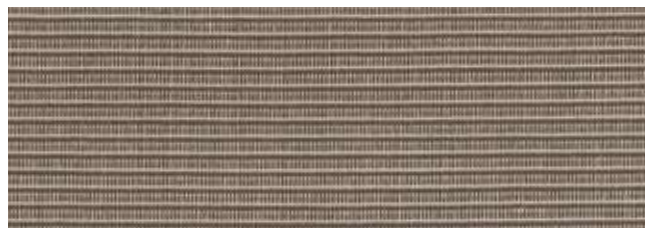

**31387 sunvas**

| 1:1 | t+ | p+ |



**31057 sunvas**

| 1:1 | XL | t+ |



**41111 sunbow**

| 1:1 |

| XL | This fabric is available for seamless drop valance covers up to a drop of 230 cm

| t+ | This fabric is also available as transolair

| p+ | This fabric is also available as perla FR



**31207** sunvas

| III 40 cm |



**31413** sunvas

| III 40 cm |



**31317** sunvas

| III 20 cm |



**41710** sunbow

| III 30 cm |



**42712** sunbow

| III 24 cm |



**31308** sunvas

| III 20 cm |



**41711** sunbow

| III 24 cm |



## SUNcolours Beige



markilux





# SUNcolours White/Black



**41113** sunbow

| 1:1 |

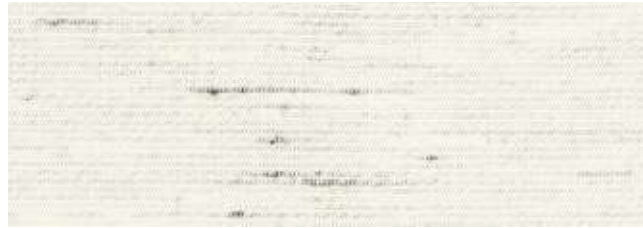

**31109** sunvas

| 1:1 | XL | t+ |



**41185** sunbow

| 1:1 |



**31009** sunvas

| 1:1 | XXL | t+ | p+ |

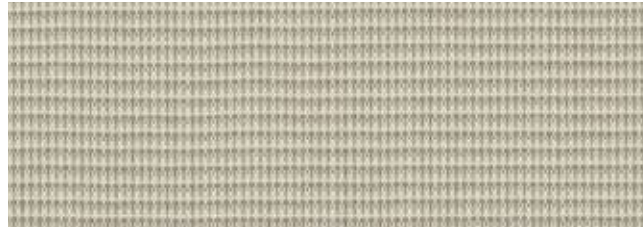

**30908** sunvas

| 1:1 | t+ | p+ |



**41186** sunbow

| 1:1 |



**30927** sunvas

| 1:1 | t+ | p+ |



**41487** sunbow

| 1:1 |



**30918** sunvas

| 1:1 | t+ | p+ |

| XL | This fabric is available for seamless drop valance covers up to a drop of 230 cm, 31008 and 31009 up to a drop of 300 cm

| t+ | This fabric is also available as transolair

| p+ | This fabric is also available as perla FR





**31114** sunvas

| 1:1 | XL | t+ |

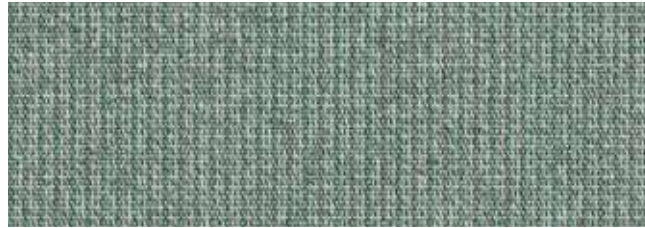

**42482** sunbow

| 1:1 |

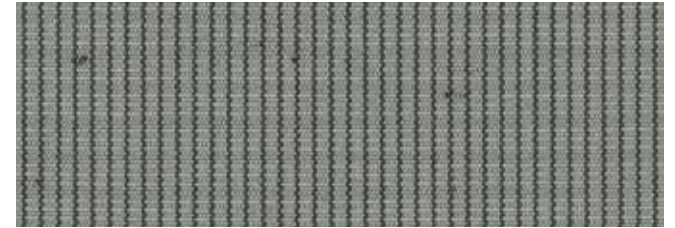

**30938** sunvas

| 1:1 | t+ |



**31008** sunvas

| 1:1 | XXL | t+ |



**31593** sunvas

| 1:1 |

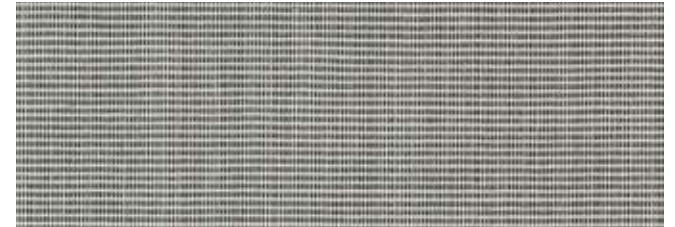

**31592** sunvas

| 1:1 |

## SUNcolours White/Black

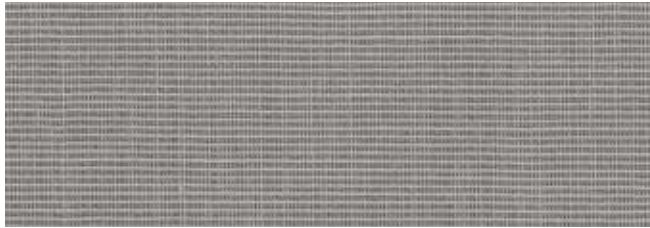

31595 sunvas

| 1:1 | t+ | p+ |



30948 sunvas

| 1:1 |



| XL | This fabric is available for seamless drop valance covers up to a drop of 230 cm, 310 08 and 310 09 up to a drop of 300 cm

| t+ | This fabric is also available as transolair

| p+ | This fabric is also available as perla FR



markilux





# SUNcolours White/Black

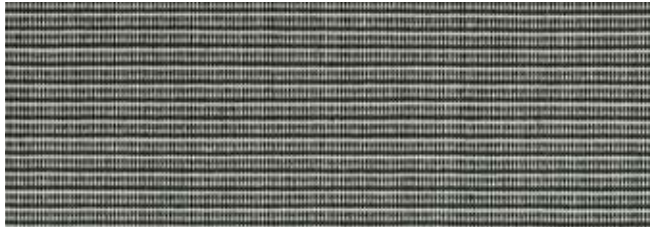

31383 sunvas

| 1:1 | t+ | p+ |

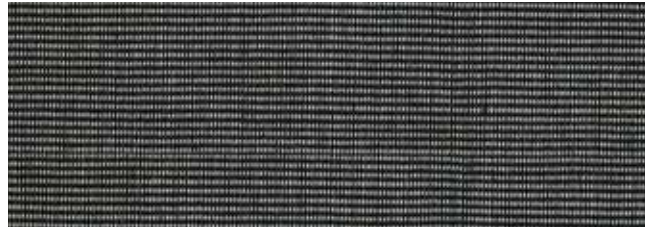

31597 sunvas

| 1:1 | t+ | p+ |

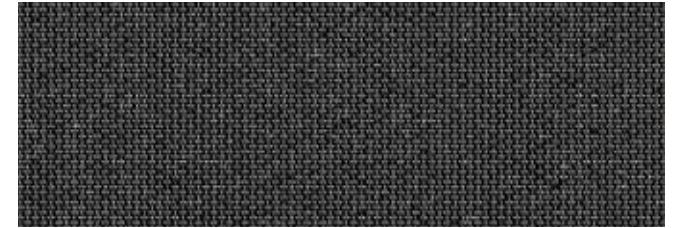

41480 sunbow

| 1:1 |

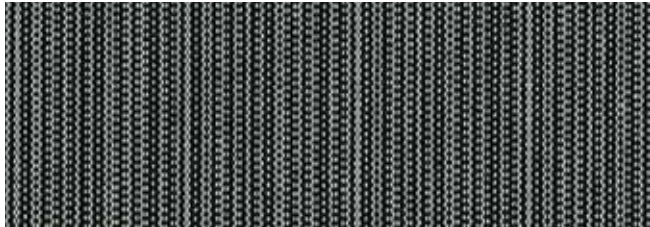

31594 sunvas

| 1:1 |



31018 sunvas

| 1:1 | XL | t+ | p+ |

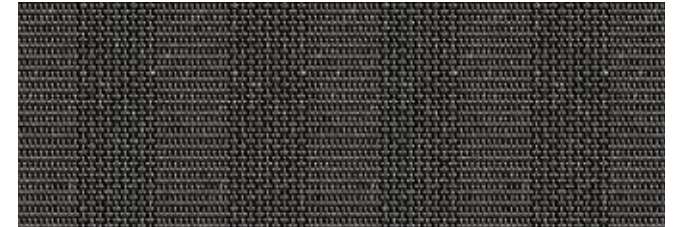

42480 sunbow

| 1:1 |



31425 sunvas

| III 8 cm |



31058 sunvas

| 1:1 | XL | t+ |



31028 sunvas

| 1:1 | XL | t+ | p+ |

| XL | This fabric is available for seamless drop valance covers up to a drop of 230 cm | t+ | This fabric is also available as transolair | p+ | This fabric is also available as perla FR



31209 sunvas

| III 40 cm |

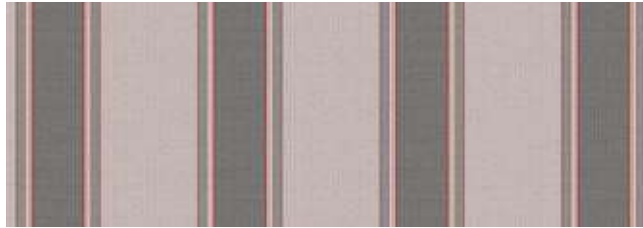

41730 sunbow

| III 24 cm |

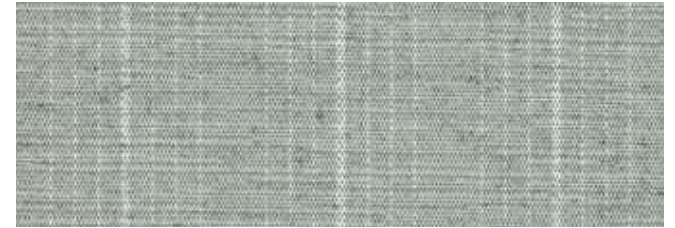

31488 sunvas

| 1:1 |

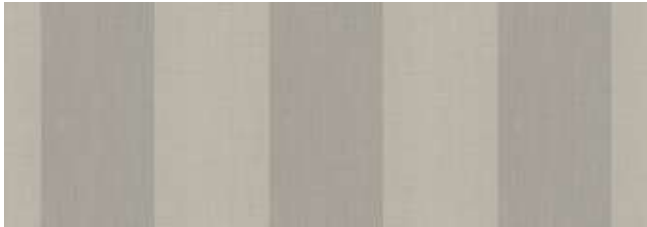

31518 sunvas

| III 30 cm |

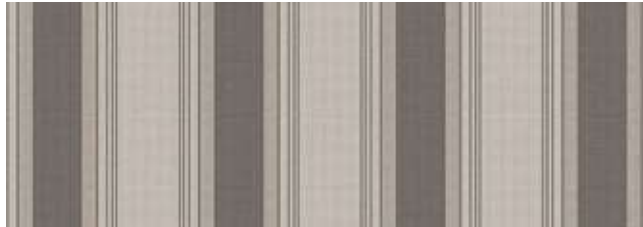

41782 sunbow

| III 24 cm |



31208 sunvas

| III 40 cm |

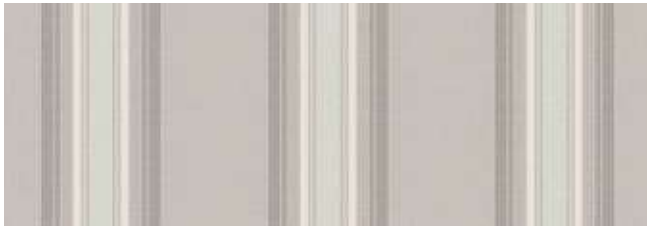

41781 sunbow

| III 30 cm |

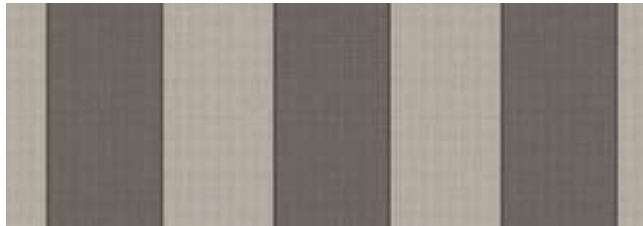

41783 sunbow

| III 30 cm |

## SUNcolours White/Black

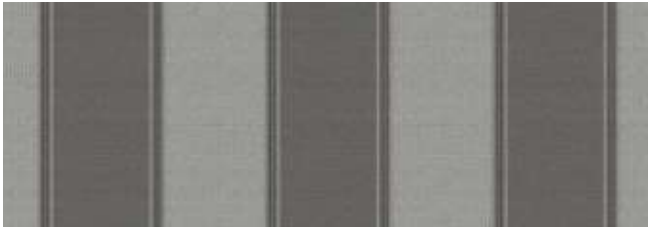

417 80 sunbow

| III 30 cm |



314 18 sunvas

| III 40 cm |





markilux



## SUNcolours White/Black

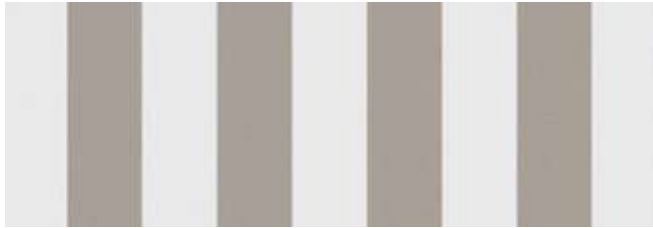

**41683** sunbow

| III 20 cm |



**31328** sunvas

| III 20 cm |

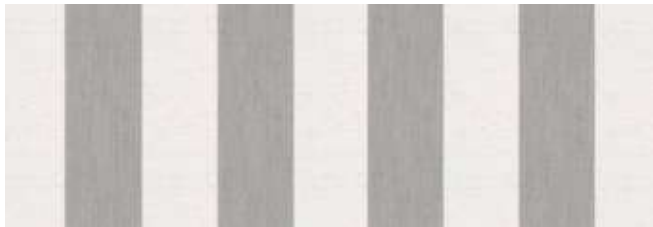

**41681** sunbow

| III 20 cm |



**41680** sunbow

| III 20 cm |

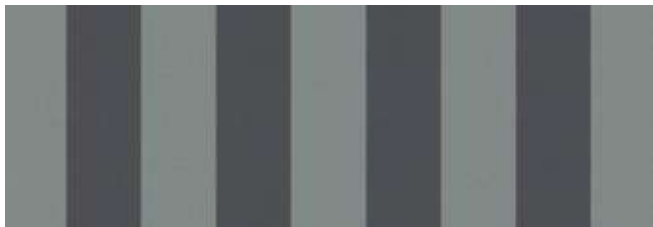

**41682** sunbow

| III 20 cm |

A close-up photograph of a light-colored, finely textured fabric, possibly a mesh or fine weave. A dark, diagonal seam or crease runs across the frame from the upper left towards the lower right. The lighting is soft, highlighting the texture of the material.

# Special

## Form follows function



markilux

specials



33809 transolair

|XL|p+|

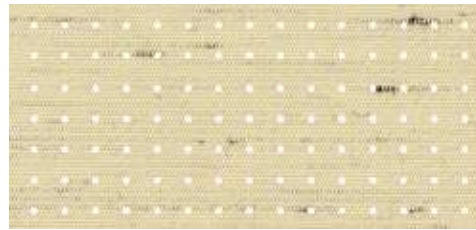

33847 transolair

|XL|

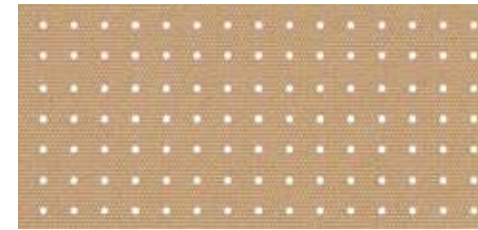

33837 transolair

|XL|

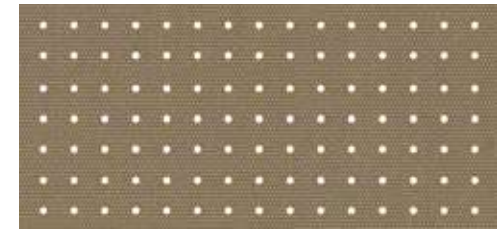

33857 transolair

|XL|□|



33849 transolair

|XL|



33877 transolair

|XL|p+|

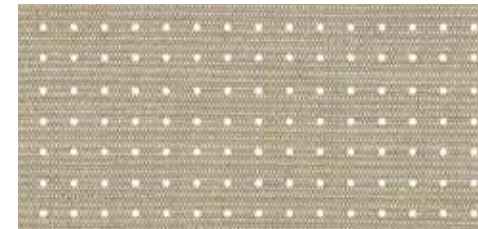

33950 transolair

|p+|

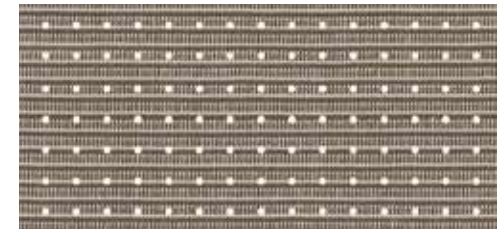

33987 transolair

|p+|



33937 transolair

|p+|



33907 transolair

|p+|

|p+| This fabric is also available as perla FR  
|□| Recommended for computer workplaces

# specials transolair



## Solar protection with a view

This sunvas fabric with special perforation technique stands for impressive transparency as well as good light and air permeability.

We recommend transolair be used for the markilux shadeplus, side screens as well as vertical roller blinds and glass canopy awnings.

This perforated fabric allows a view of the outdoors while shielding from prying eyes at the same time. It ensures good air circulation between the cover and the glass. This effectively reduces the build-up of a heat cushion between fabric and glass. The formation of water troughs is minimised.

| XL | Fabric patterns of the 338 series.. (250 cm fabric width) are available as a widely woven fabric for seamless covers up to a drop of 230 cm.  
Fabric patterns of the 339 series.. (120 cm fabric width) will be made up with a horizontal seam when used for a shadeplus.  
As a result, a fabric with a textured or flecked pattern will take on an appearance different from that of the awning cover, if made from the same fabric.



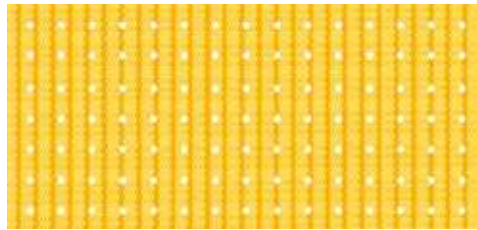

33901 transolair



|p+|

33831 transolair

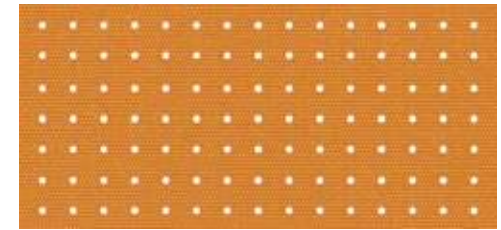

|XL|p+|

33842 transolair

|XL|p+|

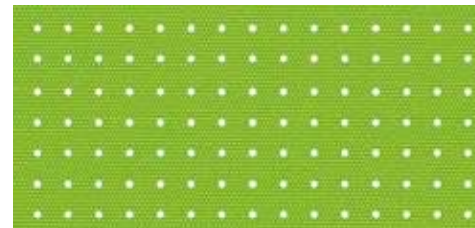

33816 transolair

|XL|

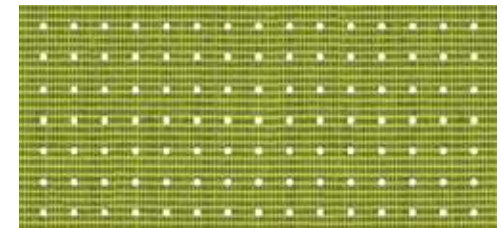

33996 transolair

|p+|□|



33813 transolair

|XL|p+|□|



33930 transolair

|p+|□|

|p+| This fabric is also available as perla FR  
|□| Recommended for computer workplaces

# specials transolair

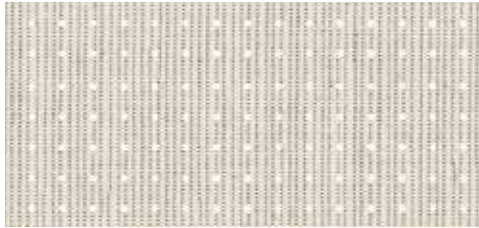

33927 transolair

|p+|

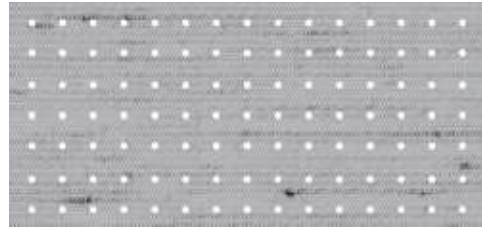

33844 transolair

|XL|□|

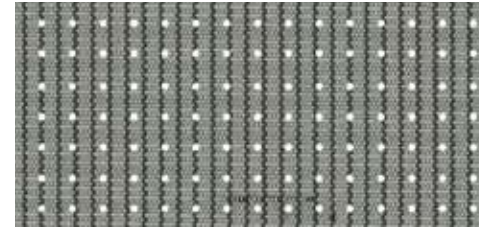

33938 transolair

|□|

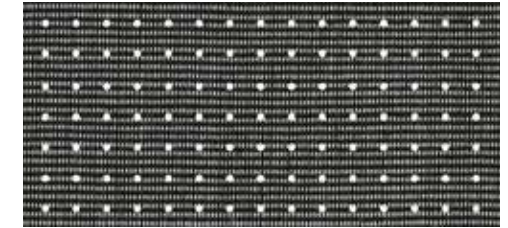

33997 transolair

|p+|□|

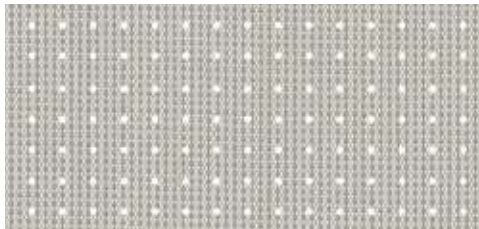

33918 transolair

|p+|

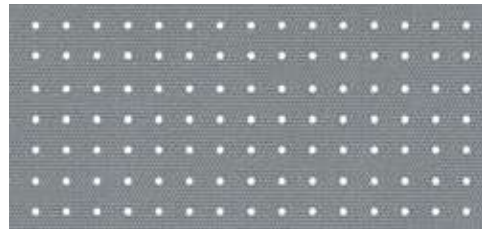

33808 transolair

|XL|□|

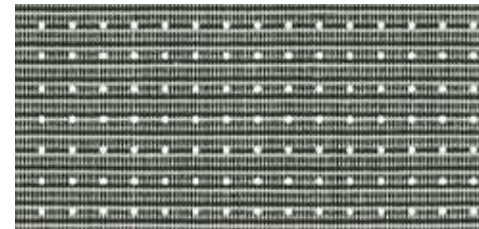

33983 transolair

|p+|□|

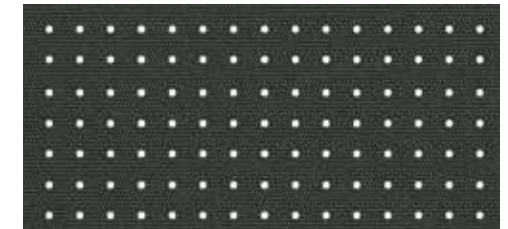

33858 transolair

|XL|□|

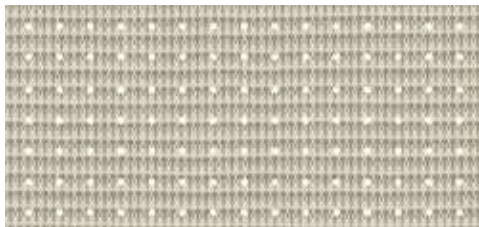

33908 transolair

|p+|

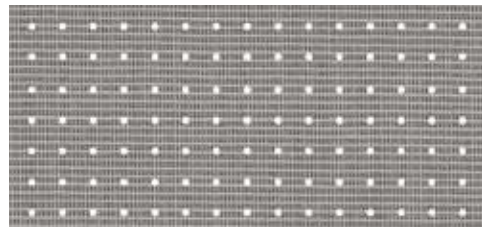

33995 transolair

|p+|□|

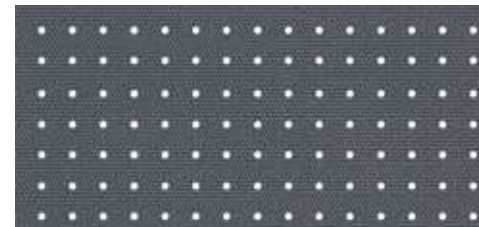

33838 transolair

|XL|p+|□|

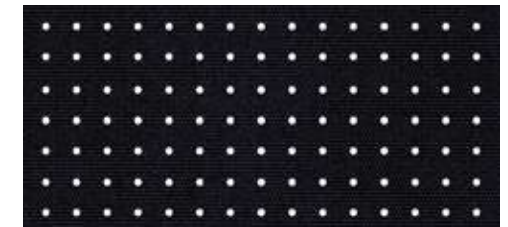

33828 transolair

|XL|p+|□|

|XL| Fabric patterns of the 338 series.. (250 cm fabric width) are available as a widely woven fabric for seamless covers up to a drop of 230 cm.

Fabric patterns of the 339 series.. (120 cm fabric width) will be made up with a horizontal seam when used for a shadeplus.

As a result, a fabric with a textured or flecked pattern will take on an appearance different from that of the awning cover, if made from the same fabric.





33207 perfotex



33227 perfotex



33101 perfotex

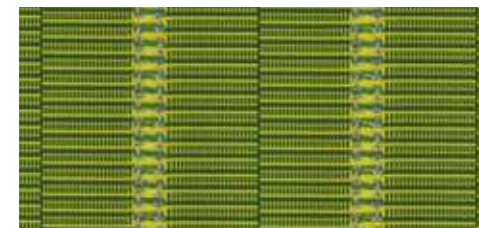

33106 perfotex



33201 perfotex



33208 perfotex



33103 perfotex



33108 perfotex



33217 perfotex



33218 perfotex



### Ideal for conservatories.

Gaps in the warp, woven into the fabric, make this sunsilk fabric permeable to both air and water. The risk of the formation of water troughs in rain showers and the build-up of excessive heat between cover and glass is reduced. The aluminium coating\* applied to the series 332 .. further reduces solar gain. The weatherproof finish also inhibits the accumulation of dirt and offers excellent water repellency.

\* The top side of the material is impregnated with a higher percentage of aluminium and should face upwards/ outwards to maximise solar reflection. The aluminium in the coating is visible, especially in the case of light cover patterns and under backlit conditions.



## specials perfotex



### Good to know

For technical reasons, the fabric panels of perfotex awning covers for the markilux 8850 are always stitched together. The covers of all other vertical roller blinds and glass canopy awnings are bonded to one another using a state-of-the-art procedure.

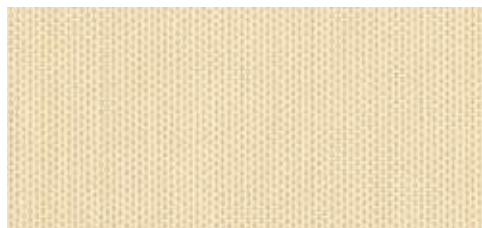

37237 perla FR

| t+ |



37287 perla FR

| t+ | □ |



37131 perla FR

| t+ |



37113 perla FR

| t+ | □ |



37207 perla FR

| t+ |



37127 perla FR

| t+ |



37142 perla FR

| t+ | □ |



37286 perla FR

| t+ | □ |



37250 perla FR

| t+ | □ |



37201 perla FR

| t+ |



37230 perla FR

| t+ | □ |

| t+ | This fabric is also available as transolair

| □ | Recommended for computer workplaces

## specials perla FR



### **Protects perfectly against both sun and rain**

This highly flame-retardant and waterproof (for purpose) fabric with a transparent coating on the underside should be used wherever special fire safety regulations are to be observed and where protection from both rain and sun as well as a decorative effect are required.





# specials perla FR



37109 perla FR

|t+|

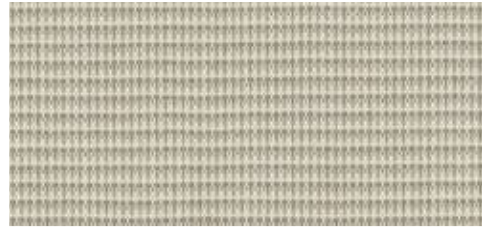

37208 perla FR

|t+|

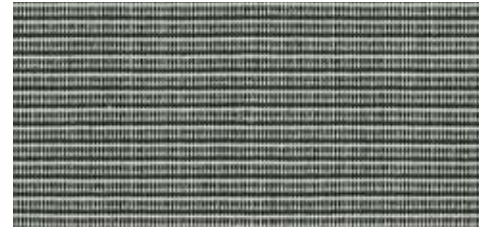

37283 perla FR

|t+|□|

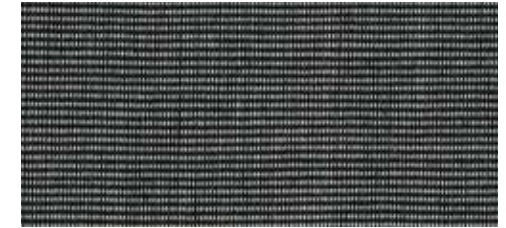

37297 perla FR

|t+|□|

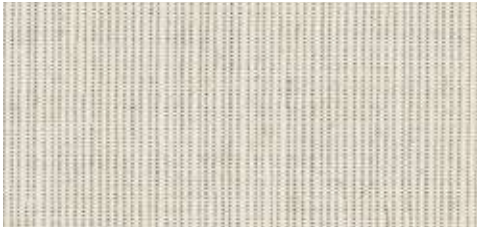

37227 perla FR

|t+|

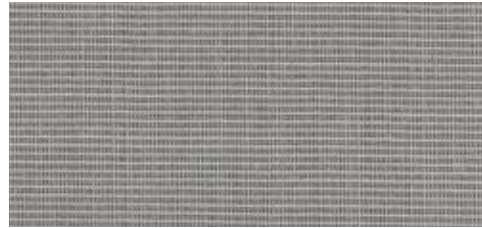

37295 perla FR

|t+|□|



37118 perla FR

|t+|□|



37128 perla FR

|t+|□|

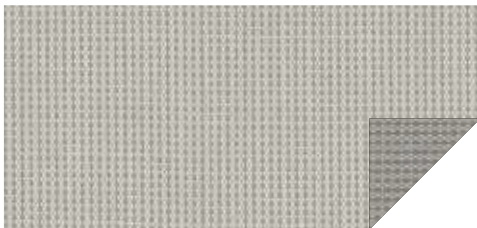

37218 perla FR

|t+|

In certain patterns, the FR coating can make the underside of the fabric appear darker. This effect is minimal when the cover is viewed against the light.

|t+| This fabric is also available as transolair

|□| Recommended for computer workplaces



29201



29210



29242



29241



29221



29256



29266



29287



29228



29286



29291



29247



29239

**A valance is a small decorative piece of fabric suspended from the front profile**

It gives your markilux folding-arm awning that classic look (not available in all models / optional in some). markilux has chosen a standard braid that matches every fabric pattern. Should you, however, wish to have an alternative braid colour, please choose one from the colour options shown.

The pattern of the valance always matches that of the cover. It is cut from the same piece of material and runs out symmetrically on both sides. In the case of striped fabrics, the valance shape is matched to the stripes in the material. We cannot guarantee that the pattern repeat of a valance supplied at a later date will match that of the original cover.



## Valance – braid colours and shapes



292 33



292 65



292 49



Valance shape 1



Valance shape 3



Valance shape 2



Valance shape 6



Awning covers are industrially manufactured textile products which serve both a functional and a decorative purpose. They are high-tech products that meet strict technical performance criteria. Each production cycle undergoes extensive laboratory tests.

Criteria such as water impermeability, stiffness, dirt and water-repellent properties, resistance to tearing and tear propagation, colour fastness and numerous other characteristics are defined, assessed and guaranteed for each fabric type by the manufacturer.

Although only first-class, quality controlled fabric is used in production, there are limits to the degree of perfection that can be achieved. Small irregularities such as knots, thicker and thinner sections of yarn, isolated yarn breakages as well as certain other idiosyncrasies of awning covers are phenomena that awning owners complain about occasionally, but such characteristics cannot be completely eradicated even with today's technology.

## Creases

Creases can appear during the cover manufacturing process and if the fabric has been folded. A dark line may become visible at the crease when viewed against the light, especially in the case of lighter colours. This is because the fibres have become kinked when the fabric was folded (altered light refraction).

## Waviness (puckering) near the seam and in the middle of a panel

Puckering can appear along the side hems, near the panel joints and in the centre of a panel.

There is a double layer of fabric at the panel joints. As a result, the layers of fabric are forced to assume different diameters when being rolled up. The tension exerted by the folding arms and the weight of the roller tube and/or front profile can exacerbate this effect. Puckering can also develop if a "water trough" forms during heavy rainfall.

## Resistance to rain

Solar protection fabrics are impregnated with a water-repellent finish and, if properly cared for and used at a pitch of at least 14°, remain impervious to water during short, light rainfall.

During prolonged and/or heavy rainfall the awning must not be extended or should be retracted to prevent damage.

If the cover becomes wet, the awning must be extended again at the earliest opportunity once the rain has stopped to allow the fabric to dry and prevent the build-up of mildew, i.e. marking of the fabric.

## Side hems

In most cases an active tensioning system keeps the cover almost permanently taut. Although seams and hems provide reinforcement, they also have to withstand the most strain.

When the fabric is being rolled up, the seams and hems lie on top of one another which increases the pressure and tension even more. They are therefore exposed to considerable strain and this can cause them to stretch. As a consequence, the side hems may sag slightly during extension and retraction of the the awning.

## How to take proper care of your awning cover

Dust and dirt can best be removed when dry using a soft brush. Remove leaves, twigs and similar debris immediately. Small marks or stains should be removed using water and a commercially accepted, preferably liquid, mild detergent (5% soap solution: water temperature max. 30 degrees). Then, thoroughly rinse the cover off with water.

Detailed instructions for the awning purchaser with all important information regarding operation, care and maintenance are included with every awning delivery.

Source:

## Product characteristics and care







34001 smart art | 19 |



34009 smart art | 19 |



34002 smart art | 14 |



34010 smart art | 19 |



34003 smart art | 16 |



34011 smart art | 15 |



34004 smart art | 16 |



34012 smart art | 16 |



34005 smart art | 15 |



34013 smart art | 16 |



34006 smart art | 15 |



34014 smart art | 15 |



34007 smart art | 14 |



34015 smart art | 17 |



34008 smart art | 19 |



34016 smart art | 17 |























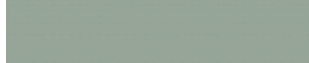

















collection one

markilux



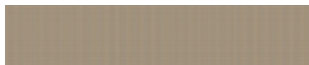

# visutex

					
30005 sunvas   34	30401 sunvas   24	30706 sunvas   25	31410 sunvas   30	36907 sunsilk   29	36965 sunsilk   33
					
30006 sunvas   34	30405 sunvas   25	30707 sunvas   29	31411 sunvas   14	36908 sunsilk   33	36966 sunsilk   25
					
30009 sunvas   34	30406 sunvas   25	30709 sunvas   30	31412 sunvas   26	36918 sunsilk   30	36967 sunsilk   26
					
30202 sunvas   26	30409 sunvas   30	30711 sunvas   24	31431 sunvas   33	36920 sunsilk   26	36968 sunsilk   33
					
30207 sunvas   30	30701 sunvas   24	31404 sunvas   29	31467 sunvas   33	36923 sunsilk   34	36980 sunsilk   34
					
30209 sunvas   33	30703 sunvas   26	31405 sunvas   24	31472 sunvas   26	36924 sunsilk   34	36981 sunsilk   24
					
	30705 sunvas   25	31409 sunvas   30	32455 sunsilk   25	36964 sunsilk   29	



# SUNcolours

# markilux

					
30901 sunvas   39	30938 sunvas   56	31018 sunvas   59	31058 sunvas   59	31209 sunvas   60	31413 sunvas   52
					
30907 sunvas   48	30948 sunvas   57	31027 sunvas   38	31109 sunvas   55	31308 sunvas   52	31416 sunvas   44
					
30908 sunvas   55	31002 sunvas   40	31028 sunvas   59	31114 sunvas   56	31317 sunvas   52	31418 sunvas   61
					
30912 sunvas   40	31008 sunvas   56	31031 sunvas   39	31117 sunvas   48	31328 sunvas   63	31387 sunvas   51
					
30918 sunvas   55	31009 sunvas   55	31037 sunvas   48	31204 sunvas   43	31383 sunvas   59	31406 sunvas   44
					
30927 sunvas   55	31013 sunvas   42	31042 sunvas   40	31207 sunvas   52		
					
30937 sunvas   48	31016 sunvas   44	31057 sunvas   51	31208 sunvas   60		



























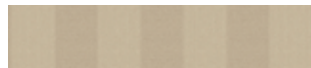







SUNcolours



					
31425 sunvas   59	31576 sunvas   39	41110 sunbow   51	41150 sunbow   47	41414 sunbow   48	41425 sunbow   40
					
31483 sunvas   43	31592 sunvas   56	41111 sunbow   51	41160 sunbow   44	41415 sunbow   48	41450 sunbow   47
					
31486 sunvas   44	31593 sunvas   56	41113 sunbow   55	41161 sunbow   44	41421 sunbow   38	41460 sunbow   44
					
31487 sunvas   51	31594 sunvas   59	41120 sunbow   48	41185 sunbow   55	41422 sunbow   38	41480 sunbow   59
					
31488 sunvas   60	31595 sunvas   57	41130 sunbow   42	41186 sunbow   55	41423 sunbow   39	41487 sunbow   55
					
31518 sunvas   60	31597 sunvas   59	41132 sunbow   43	41412 sunbow   48	41424 sunbow   39	41488 sunbow   51



# SUNcolours

					
41620 sunbow   39	41681 sunbow   63	41721 sunbow   41	41731 sunbow   43	41781 sunbow   60	42482 sunbow   56
					
41630 sunbow   43	41682 sunbow   63	41722 sunbow   40	41750 sunbow   47	41782 sunbow   60	42484 sunbow   51
					
41631 sunbow   43	41683 sunbow   63	41723 sunbow   39	41760 sunbow   44	41783 sunbow   60	42712 sunbow   52
					
41650 sunbow   47	41710 sunbow   52	41724 sunbow   39	41761 sunbow   45	42130 sunbow   42	42720 sunbow   40
					
41660 sunbow   45	41711 sunbow   52	41725 sunbow   39	41762 sunbow   44	42430 sunbow   43	42730 sunbow   43
					
41680 sunbow   63	41720 sunbow   41	41730 sunbow   60	41780 sunbow   61	42480 sunbow   59	42750 sunbow   47



## markilux AR-App, Cover Finder and Fabric Sample Shop

Find the most beautiful cover fabric for your designer awning amongst the more than 200 fabric patterns in the showroom of a markilux specialist dealer near you, with the markilux AR-App or in the Fabric Sample Shop at [markilux.com](http://markilux.com)

## specials

338..   339..	transolair .....	66
331..   332..	perfortex .....	70
371..   372..	perla FR .....	72

## valance

Braid colours .....	76
Valance shapes .....	77
Product characteristics and care .....	78

### III Pattern repeat

**XL** This fabric is available for seamless drop valance covers up to a drop of 230 cm depending on the model and dimensions, 310 08 and 310 09 up to a drop of 300 cm

**t+** This fabric is also available as transolair

**p+** This fabric is also available as perla FR

☐ Recommended for computer workplaces

### Printed is not woven!

Before making a final choice of pattern, please be sure to compare the illustration in this fabric brochure with an actual fabric sample in the showroom of your local markilux specialist dealer.

Depending on the model, awning size and pattern, the awning cover will either be seamless or with transverse or longitudinal seams in a specific symmetrical arrangement starting from the centre of the awning cover.

In covers made from striped and printed fabrics, the pattern repeat may not be perfectly matched where the panels have been joined. Depending on the model and size, not all the maximum awning dimensions can be achieved if the cover is made using markilux sunbow.

Patterns with wider pattern repeats are shown on a scale of approximately 1:10. Those with a narrow pattern repeat and plain fabrics are shown in full size (100%).

**The best under the sun. Create the most alluring shade in the world.**

markilux: innovative technology, the best quality imaginable and with a multitude of accolades and awards to its name. Ideas, detailed information, professional advice and all the exquisite markilux awning fabric patterns can be found in your specialist dealer's showroom and at [markilux.com](https://www.markilux.com)

50  
anniversary  
1972 | 2022